

Application Data Sheet 37 CFR 1.76		Attorney Docket Number	60332.300901
		Application Number	
Title of Invention	FOLDING ROTARY SIT-INSIDE DESK		
<p>The application data sheet is part of the provisional or nonprovisional application for which it is being submitted. The following form contains the bibliographic data arranged in a format specified by the United States Patent and Trademark Office as outlined in 37 CFR 1.76.</p> <p>This document may be completed electronically and submitted to the Office in electronic format using the Electronic Filing System (EFS) or the document may be printed and included in a paper filed application.</p>			

Secrecy Order 37 CFR 5.2:

<input type="checkbox"/> Portions or all of the application associated with this Application Data Sheet may fall under a Secrecy Order pursuant to 37 CFR 5.2 (Paper filers only. Applications that fall under Secrecy Order may not be filed electronically.)
--

Inventor Information:

Inventor 1				
Legal Name				
Prefix	Given Name	Middle Name	Family Name	Suffix
	Theodor	Holm	Nelson	
Residence Information (Select One) <input checked="" type="radio"/> US Residency <input type="radio"/> Non US Residency <input type="radio"/> Active US Military Service				
City	Sausalito	State/Province	CA	Country of Residence ⁱ US
Mailing Address of Inventor:				
Address 1	3020 Bridgeway #295			
Address 2				
City	Sausalito	State/Province	CA	
Postal Code	94965	Country ⁱ	US	
All Inventors Must Be Listed - Additional Inventor Information blocks may be generated within this form by selecting the Add button. <div style="text-align: right;">Add</div>				

Correspondence Information:

Enter either Customer Number or complete the Correspondence Information section below. For further information see 37 CFR 1.33(a).	
<input type="checkbox"/> An Address is being provided for the correspondence information of this application.	
Customer Number	103807
Email Address	pfiler@ipvglaw.com <div style="float: right;"> <div>Add Email</div> <div>Remove Email</div> </div>

Application Information:

Title of the Invention	FOLDING ROTARY SIT-INSIDE DESK		
Attorney Docket Number	60332.300901	Small Entity Status Claimed	<input checked="" type="checkbox"/>
Application Type	Nonprovisional		
Subject Matter	Utility		
Total Number of Drawing Sheets (if any)	7	Suggested Figure for Publication (if any)	1

Under the Paperwork Reduction Act of 1995, no persons are required to respond to a collection of information unless it contains a valid OMB control number.

Application Data Sheet 37 CFR 1.76		Attorney Docket Number	60332.300901
		Application Number	
Title of Invention	FOLDING ROTARY SIT-INSIDE DESK		

Filing By Reference:

Only complete this section when filing an application by reference under 35 U.S.C. 111(c) and 37 CFR 1.57(a). Do not complete this section if application papers including a specification and any drawings are being filed. Any domestic benefit or foreign priority information must be provided in the appropriate section(s) below (i.e., "Domestic Benefit/National Stage Information" and "Foreign Priority Information").

For the purposes of a filing date under 37 CFR 1.53(b), the description and any drawings of the present application are replaced by this reference to the previously filed application, subject to conditions and requirements of 37 CFR 1.57(a).

Application number of the previously filed application	Filing date (YYYY-MM-DD)	Intellectual Property Authority or Country

Publication Information:

☐ Request Early Publication (Fee required at time of Request 37 CFR 1.219)

☐ **Request Not to Publish.** I hereby request that the attached application not be published under 35 U.S.C. 122(b) and certify that the invention disclosed in the attached application **has not and will not** be the subject of an application filed in another country, or under a multilateral international agreement, that requires publication at eighteen months after filing.

Representative Information:

Representative information should be provided for all practitioners having a power of attorney in the application. Providing this information in the Application Data Sheet does not constitute a power of attorney in the application (see 37 CFR 1.32). Either enter Customer Number or complete the Representative Name section below. If both sections are completed the customer Number will be used for the Representative Information during processing.

Please Select One:						
<input checked="" type="radio"/> Customer Number		<input type="radio"/> US Patent Practitioner		<input type="radio"/> Limited Recognition (37 CFR 11.9)		
Customer Number		103807				
Prefix	Given Name	Middle Name	Family Name	Suffix	Remove	
Registration Number						
Prefix	Given Name	Middle Name	Family Name	Suffix	Remove	
Registration Number						
Additional Representative Information blocks may be generated within this form by selecting the Add button.						

Under the Paperwork Reduction Act of 1995, no persons are required to respond to a collection of information unless it contains a valid OMB control number.

Application Data Sheet 37 CFR 1.76		Attorney Docket Number	60332.300901
		Application Number	
Title of Invention	FOLDING ROTARY SIT-INSIDE DESK		

Domestic Benefit/National Stage Information:

This section allows for the applicant to either claim benefit under 35 U.S.C. 119(e), 120, 121, 365(c), or 386(c) or indicate National Stage entry from a PCT application. Providing this information in the application data sheet constitutes the specific reference required by 35 U.S.C. 119(e) or 120, and 37 CFR 1.78.

When referring to the current application, please leave the application number blank.

Prior Application Status			Remove
Application Number	Continuity Type	Prior Application Number	Filing or 371(c) Date (YYYY-MM-DD)

Additional Domestic Benefit/National Stage Data may be generated within this form by selecting the **Add** button.

Foreign Priority Information:

This section allows for the applicant to claim priority to a foreign application. Providing this information in the application data sheet constitutes the claim for priority as required by 35 U.S.C. 119(b) and 37 CFR 1.55. When priority is claimed to a foreign application that is eligible for retrieval under the priority document exchange program (PDX) the information will be used by the Office to automatically attempt retrieval pursuant to 37 CFR 1.55(i)(1) and (2). Under the PDX program, applicant bears the ultimate responsibility for ensuring that a copy of the foreign application is received by the Office from the participating foreign intellectual property office, or a certified copy of the foreign priority application is filed, within the time period specified in 37 CFR 1.55(g)(1).

Application Number	Country ⁱ	Filing Date (YYYY-MM-DD)	Access Code ⁱ (if applicable)

Additional Foreign Priority Data may be generated within this form by selecting the **Add** button.

Statement under 37 CFR 1.55 or 1.78 for AIA (First Inventor to File) Transition Applications

<input type="checkbox"/> This application (1) claims priority to or the benefit of an application filed before March 16, 2013 and (2) also contains, or contained at any time, a claim to a claimed invention that has an effective filing date on or after March 16, 2013. NOTE: By providing this statement under 37 CFR 1.55 or 1.78, this application, with a filing date on or after March 16, 2013, will be examined under the first inventor to file provisions of the AIA.

Under the Paperwork Reduction Act of 1995, no persons are required to respond to a collection of information unless it contains a valid OMB control number.

Application Data Sheet 37 CFR 1.76		Attorney Docket Number	60332.300901
		Application Number	
Title of Invention	FOLDING ROTARY SIT-INSIDE DESK		

Authorization or Opt-Out of Authorization to Permit Access:

When this Application Data Sheet is properly signed and filed with the application, applicant has provided written authority to permit a participating foreign intellectual property (IP) office access to the instant application-as-filed (see paragraph A in subsection 1 below) and the European Patent Office (EPO) access to any search results from the instant application (see paragraph B in subsection 1 below).

Should applicant choose not to provide an authorization identified in subsection 1 below, applicant **must opt-out** of the authorization by checking the corresponding box A or B or both in subsection 2 below.

NOTE: This section of the Application Data Sheet is **ONLY** reviewed and processed with the **INITIAL** filing of an application. After the initial filing of an application, an Application Data Sheet cannot be used to provide or rescind authorization for access by a foreign IP office(s). Instead, Form PTO/SB/39 or PTO/SB/69 must be used as appropriate.

1. Authorization to Permit Access by a Foreign Intellectual Property Office(s)

A. Priority Document Exchange (PDX) - Unless box A in subsection 2 (opt-out of authorization) is checked, the undersigned hereby **grants the USPTO authority** to provide the European Patent Office (EPO), the Japan Patent Office (JPO), the Korean Intellectual Property Office (KIPO), the State Intellectual Property Office of the People's Republic of China (SIPO), the World Intellectual Property Organization (WIPO), and any other foreign intellectual property office participating with the USPTO in a bilateral or multilateral priority document exchange agreement in which a foreign application claiming priority to the instant patent application is filed, access to: (1) the instant patent application-as-filed and its related bibliographic data, (2) any foreign or domestic application to which priority or benefit is claimed by the instant application and its related bibliographic data, and (3) the date of filing of this Authorization. See 37 CFR 1.14(h)(1).

B. Search Results from U.S. Application to EPO - Unless box B in subsection 2 (opt-out of authorization) is checked, the undersigned hereby **grants the USPTO authority** to provide the EPO access to the bibliographic data and search results from the instant patent application when a European patent application claiming priority to the instant patent application is filed. See 37 CFR 1.14(h)(2).

The applicant is reminded that the EPO's Rule 141(1) EPC (European Patent Convention) requires applicants to submit a copy of search results from the instant application without delay in a European patent application that claims priority to the instant application.

2. Opt-Out of Authorizations to Permit Access by a Foreign Intellectual Property Office(s)

- ☐ A. Applicant **DOES NOT** authorize the USPTO to permit a participating foreign IP office access to the instant application-as-filed. If this box is checked, the USPTO will not be providing a participating foreign IP office with any documents and information identified in subsection 1A above.
- ☐ B. Applicant **DOES NOT** authorize the USPTO to transmit to the EPO any search results from the instant patent application. If this box is checked, the USPTO will not be providing the EPO with search results from the instant application.

NOTE: Once the application has published or is otherwise publicly available, the USPTO may provide access to the application in accordance with 37 CFR 1.14.

Under the Paperwork Reduction Act of 1995, no persons are required to respond to a collection of information unless it contains a valid OMB control number.

Application Data Sheet 37 CFR 1.76		Attorney Docket Number	60332.300901
		Application Number	
Title of Invention	FOLDING ROTARY SIT-INSIDE DESK		

Applicant Information:

Providing assignment information in this section does not substitute for compliance with any requirement of part 3 of Title 37 of CFR to have an assignment recorded by the Office.									
Applicant 1									
If the applicant is the inventor (or the remaining joint inventor or inventors under 37 CFR 1.45), this section should not be completed. The information to be provided in this section is the name and address of the legal representative who is the applicant under 37 CFR 1.43; or the name and address of the assignee, person to whom the inventor is under an obligation to assign the invention, or person who otherwise shows sufficient proprietary interest in the matter who is the applicant under 37 CFR 1.46. If the applicant is an applicant under 37 CFR 1.46 (assignee, person to whom the inventor is obligated to assign, or person who otherwise shows sufficient proprietary interest) together with one or more joint inventors, then the joint inventor or inventors who are also the applicant should be identified in this section.									
				<input type="button" value="Clear"/>					
<input type="radio"/> Assignee	<input type="radio"/> Legal Representative under 35 U.S.C. 117		<input type="radio"/> Joint Inventor						
<input type="radio"/> Person to whom the inventor is obligated to assign.		<input type="radio"/> Person who shows sufficient proprietary interest							
If applicant is the legal representative, indicate the authority to file the patent application, the inventor is:									
Name of the Deceased or Legally Incapacitated Inventor: <input type="text"/>									
If the Applicant is an Organization check here. <input type="checkbox"/>									
Prefix	Given Name	Middle Name	Family Name	Suffix					
Mailing Address Information For Applicant:									
Address 1									
Address 2									
City		State/Province							
Country ¹		Postal Code							
Phone Number		Fax Number							
Email Address									
Additional Applicant Data may be generated within this form by selecting the Add button.									

Under the Paperwork Reduction Act of 1995, no persons are required to respond to a collection of information unless it contains a valid OMB control number.

Application Data Sheet 37 CFR 1.76		Attorney Docket Number	60332.300901
		Application Number	
Title of Invention	FOLDING ROTARY SIT-INSIDE DESK		

Assignee Information including Non-Applicant Assignee Information:

Providing assignment information in this section does not substitute for compliance with any requirement of part 3 of Title 37 of CFR to have an assignment recorded by the Office.

Assignee 1							
Complete this section if assignee information, including non-applicant assignee information, is desired to be included on the patent application publication. An assignee-applicant identified in the "Applicant Information" section will appear on the patent application publication as an applicant. For an assignee-applicant, complete this section only if identification as an assignee is also desired on the patent application publication.							
If the Assignee or Non-Applicant Assignee is an Organization check here.				<input type="checkbox"/>			
Prefix	Given Name	Middle Name	Family Name	Suffix			
Mailing Address Information For Assignee including Non-Applicant Assignee:							
Address 1							
Address 2							
City			State/Province				
Country i			Postal Code				
Phone Number			Fax Number				
Email Address							
Additional Assignee or Non-Applicant Assignee Data may be generated within this form by selecting the Add button.							

Application Data Sheet 37 CFR 1.76		Attorney Docket Number	60332.300901
		Application Number	
Title of Invention	FOLDING ROTARY SIT-INSIDE DESK		

Signature:

NOTE: This Application Data Sheet must be signed in accordance with 37 CFR 1.33(b). **However, if this Application Data Sheet is submitted with the INITIAL filing of the application and either box A or B is not checked in subsection 2 of the "Authorization or Opt-Out of Authorization to Permit Access" section, then this form must also be signed in accordance with 37 CFR 1.14(c).**

This Application Data Sheet **must** be signed by a patent practitioner if one or more of the applicants is a **juristic entity** (e.g., corporation or association). If the applicant is two or more joint inventors, this form must be signed by a patent practitioner, **all** joint inventors who are the applicant, or one or more joint inventor-applicants who have been given power of attorney (e.g., see USPTO Form PTO/AIA/81) on behalf of **all** joint inventor-applicants.

See 37 CFR 1.4(d) for the manner of making signatures and certifications.

Signature	/Raymond E. Roberts/			Date (YYYY-MM-DD)	
First Name	Raymond	Last Name	Roberts	Registration Number	38597
Additional Signature may be generated within this form by selecting the Add button.					

TITLE OF THE INVENTION

FOLDING ROTARY SIT-INSIDE DESK

By inventor Theodor Holm NELSON

CROSS-REFERENCE TO RELATED APPLICATIONS

STATEMENT REGARDING FEDERALLY SPONSORED
RESEARCH OR DEVELOPMENT

Not applicable.

THE NAMES OF THE PARTIES TO A JOINT RESEARCH AGREEMENT

Not applicable.

INCORPORATION-BY-REFERENCE OF MATERIAL
SUBMITTED ON A COMPACT DISC

Not applicable.

COPYRIGHT NOTICE AND PERMISSION

This document contains some material which is subject to copyright protection. The copyright owner has no objection to the reproduction with proper attribution of authorship and ownership and without alteration by anyone of this material as it appears in the files or records of the Patent and Trademark Office, but otherwise reserves all rights whatsoever.

BACKGROUND OF THE INVENTION

TECHNICAL FIELD

The present invention relates generally to horizontally supported planar surfaces, and more particularly to desks that can rotate about a vertical axis.

BACKGROUND ART

A desk, sometimes also termed a “bureau” is a piece of furniture with a substantially flat work surface. Desks are widely used in schools, home, and the like for academic or domestic activities, such as reading and writing. Of particular present interest is the use of desks in business environments, such as reception areas and offices. Such desks are used for professional or domestic activities, again such as reading and writing, and especially for supporting equipment such as telephone, intercom units, and computers. The top side of a desk may also be used as a place to store frequently referenced documents or to keep a supply of frequently needed forms.

From the preceding it can be gathered that the top of a desk has many potentially competing uses. On a conventional desk these uses may especially compete because of the inherent limitation of how much of the desk top a user may easily reach. Conventional desks are rectangular or L-shaped, and this limits the reachable desktop area.

BRIEF SUMMARY OF THE INVENTION

Accordingly, it is an object of the present invention to provide a rotary sit-inside desk.

Briefly, one preferred embodiment of the present invention is a desk. A top section has a central hole wherein a user of the desk may sit and a gap where they may enter into the central hole. The top section includes multiple sub-sections that assemble such that the top section is substantially round with a flat top side whereupon objects may be placed on the desk. A central section (16) includes a plurality of uprights each having one or more wheels upon which the top section rotatably rests when the desk is assembled.

Briefly, another preferred embodiment of the present invention is an improved desk of the type having a top section that includes one or more sub-sections, a central section that includes multiple uprights that support the sub-sections by having the top section rest upon the central section, and a base section that includes multiple baseplates that support the uprights of the central section. The improvement comprises the top section having a central hole wherein a user of the desk may sit and a gap where they may enter into the central hole, and where the sub-sections provide the top section with a shape substantially round horizontally and with a flat top side whereupon objects may be placed on the desk. The improvement further comprises the uprights in the central section each having one or more wheels upon which the top section rotatably rests when the desk is assembled.

These and other objects and advantages of the present invention will become clear to those skilled in the art in view of the description of the best presently known mode of carrying out the invention and the industrial applicability of the preferred embodiment as described herein and as illustrated in the figures of the drawings.

BRIEF DESCRIPTION OF THE SEVERAL VIEWS OF THE DRAWING(S)

The purposes and advantages of the present invention will be apparent from the following detailed description in conjunction with the appended figures of drawings in which:

FIG. 1 is a perspective view of a first embodiment of a desk in accord with the present invention;

FIGS. 2a-b are top and bottom views of the top section of the desk in FIG. 1;

FIG. 3 is a top view of the central section and the base section of the desk, that is of the desk with the top section removed;

FIG. 4 is a front view of an upright, taken when the desk is disassembled;

FIG. 5 is a perspective view of an upright and a baseplate assembled together;

FIGS. 6a-b are, respectively, a top perspective view and a partial bottom perspective view of a second embodiment of a desk that is also in accord with the present invention;

FIGS. 7a-b are a partial cross-sectional views showing an example of grooves in a desk; and

FIG. 8 is a partially exploded view of a sub-section of a desk.

In the various figures of the drawings, like references are used to denote like or similar elements or steps.

DETAILED DESCRIPTION OF THE INVENTION

A preferred embodiment of the present invention is a folding rotary sit-inside desk. As illustrated in the various drawings herein, preferred embodiments of the invention are depicted by the general reference character **10**.

FIG. 1 is a perspective view of a first embodiment of a desk **10a** in accord with the present invention (generically, a desk **10** for all embodiments discussed herein). Common to all embodiments of the desk **10** is a circular shape with a central hole **12** in the middle (an annulus) where a user sits. The embodiment of the desk **10a** in FIG. 1 can be viewed as having three major sections, a top section **14**, a central section **16**, and a base section **18**.

FIGS. 2a-b are top and bottom views of the top section **14** of the desk **10a** in FIG. 1. The top section **14** here has three flat sub-sections **20a-c** that are held together when the desk **10a** is assembled, using easily connectable cleats **22** (FIG. 2b).

A flange **24** is provided at the outer periphery of the top section **14** and the three sub-sections **20a-c**. The flange **24** optionally extends above and, here, necessarily extends below the sub-sections **20a-c** (*see e.g.*, FIG. 1). The flange **24** is preferably, but not necessarily, one piece that is separable from the sub-sections **20a-c** and which can be rolled up when the desk **10a** is disassembled (*see also* FIG. 8). This runs somewhat counter to a goal of making a desk **10** that has a minimum number of generally flat pieces when disassembled, but is offset against a goal of stiffening an overall assembled desk **10**.

A gap **26** is provided in the top section **14**, for entry and egress of a user to the central hole **12**. If desired, an optional flip-up or other type of door can be supplied to fill this gap **26**. Such doors are common in the art of desks and counters and therefore not shown here.

Adjacent to the gap **26**, optional endpieces **28** can be provided on the top side of the top section **14**, as shown. These can generally resemble handles, and may be used to rotate the top section **14** (as described presently).

Collectively the above-ward extending flange **24** and the endpieces **28** can act as walls to keep things from falling off of the desk **10a**.

FIG. 3 is a top view of the central section **16** and the base section **18** of the desk **10a**, that is of the desk **10a** with the top section **14** removed. Here it can be seen that the central section **16** includes six uprights **30**, and that the base section **18** includes six baseplates **32**. Similar to how the cleats **22** secure the top section **14** together when the desk **10a** is assembled, easily connectable clamps **34** are used to secure the baseplates **32** together when the base section **18** of the desk **10a** is assembled. To minimize tripping, the baseplates **32** can be 1/8" beveled steel plates, painted black. Between each pair of uprights **30** is a user entrance point **36** (where the gap **26** in the top section **14** can be rotated to coincide with the respective entrance point **36**).

FIG. 4 is a front view of an upright **30** (only), taken when the desk **10a** is disassembled. As can be seen, the upright **30** includes two outer poles **38**, one inner pole **40**, two horizontal braces **42a-b**, and a cross brace **44**. The poles **38**, **40** each have wheels **46**, and the two outer poles **38** each have hinges **48**. Many parts of the upright **30** can be welded steel, and yet still permit the upright **30** to be folded flat. For instance, the cross brace **44** can be permanently welded, and the end opposite the swivel tube or sleeve portion of the horizontal brace **42b** can be permanently welded to the inner pole **40**.

FIG. 5 is a perspective view of an upright **30** and a baseplate **32** assembled together. This figure schematically shows how the uprights **30** hingably attach to the baseplates **32**. Together with FIG. 3 it can now be appreciated how six of the assemblies in FIG. 5 can be connected together to form the central section **16** and the base section **18** of the desk **10a**. With reference again to FIG. 1, it can now also be appreciated how the assembled top section **14** can be placed atop the wheels **46** of the uprights **30** in the assembled central section **16**, which in turn are connected to and resting on the baseplates **32** in the assembled base section **18**. Once assembled in this manner a user may easily rotate the desk **10**, **10a** around quickly, giving them access to papers, tools, open books, etc.

In FIGS. 4-5 particular attention should be paid to the two horizontal braces **42a-b** and how they attach to the poles **38**, **40**. One end of the horizontal brace **42a** (the right end in FIG. 5) is rotatably attached to one of the outer poles **38** at a sleeve **41**. The other end of this horizontal brace **42a** (the left end in FIG. 5) is temporarily attachable to (assembled to) the inner pole **40** at a connection point **43**. Similarly, one end of the horizontal brace **42b** (also the right end in FIG. 5) is rotatably attached to the other of the outer poles **38** at another sleeve **41**. In contrast, however, the other end of the horizontal brace **42b** (also the left end in FIG. 5) is permanently

attached to the inner pole **40** (*see e.g.*, FIG. 4).

Generalizing, embodiments of the desk **10**, such as desk **10a**, may be set up and taken down in a few minutes by a single person. Thus it is suitable for travelling office work, *e.g.*, for armies and motion picture location shooting. This sit-inside rotary desk approach provides an effective width for the desk **10** that is far wider than a conventional rectangular desk, extending the virtual size of the desk **10** to many feet (depending on the diameter of the particular model). Different models of the desk **10** can have different diameters. For example, a 4' hole in the middle gives an effective width for the desk **10** of 12.5 feet ($4 \times \pi$), a 6' hole in the middle gives an effective width of nearly 19 feet ($6 \times \pi$), etc. However, smaller models are also possible, and can be made small enough to fit into some office cubicles. Of course, to facilitate constructing such embodiments of the desk **10** with different diameters, or other goals, different quantities of sub-sections, uprights, and baseplates may be used.

The desk **10** has a number of advantages. It may be erected in minutes, or folded flat in minutes for storage or shipment. The user may sit in a fixed position. The user may even sit in a recliner, (although some rotation of the user's chair may be required to exit the desk **10**). The user may exit in different directions, depending on where they turn the gap **26** in the desk **10**. A computer may be provided in a fixed position outside of the desk **10**, with its keyboard potentially remaining on the desk **10**. The desk **10** may then be moved to any position without affecting the fixed computer, provided that a cordless mouse and keyboard are used, which can be moved to any part of desk **10**.

The desk **10** has a few slight disadvantages. In some embodiments, an upright **30** may be exposed depending on the rotation of the desk **10**, which might be considered unsightly (for instance, picture FIG. 1 with the top section **14** rotated 30 degrees clockwise or counterclockwise from what is shown there). There is also a fixed number of possible entrance/exit angles, and a user must step between fixed uprights **30** to get in or out (as shown by the entrance points **36** in FIG. 3).

FIGS. 6a-b are, respectively, a top perspective view and a partial bottom perspective view of a second embodiment of a desk **10b** that is also in accord with the present invention. The desk **10b** is also circular with a central hole **12** in the middle where a user sits, and also has a gap **26** through which a user enters and exits the desk **10b**.

The desk **10b** has a top section **14**, which may be and here is the same as the top section

14 of the desk **10a**. However, the desk **10b** shown here, unlike the desk **10a**, has a different support section **52** and essentially no base section.

FIG. 6b particularly shows details of the support section **52**. It includes six pedestals **54**, which each have three legs **56** ending with an upper wheel **58**, as shown. Functionally, the pedestals **54** operate similarly to the uprights **30** of the desk **10a**, that is, the top section **14** rotatably sits on the upper wheels **58**.

As noted, FIGS. 6a-b show no base section. This is to emphasize that other options exist. For instance, the pedestals **54** may be heavily weighted, say, at the bases, to make them hard to move and thus keep them in place. Alternately, the pedestals **54** may be attached to a floor on which they rest. Yet alternately, a base section like the base section **18** (FIG. 1) may be used. The latter is the inventor's preferred approach, but FIGS. 6a-b show that other approaches are encompassed within the spirit of the present invention.

Continuing with features that are the inventor's preferences, which are not limitations, the flange **24** is the preferred method of retaining the top section **14** above the uprights **30** or the pedestals **54**, but other approaches are possible. FIGS. 7a-b are a partial cross-sectional views showing examples. Here the sub-sections **20a-c** may each have one or more grooves **60** provided on their under side, for the wheels **46** or the upper wheels **58** to ride in. The flange **24** is then optional. This approach has the disadvantage, however, in that the top section **14** needs to be thick enough that the groove **60** or grooves **60** are deep enough that the wheels **46** or the upper wheels **58** engage securely to retain the sub-sections **20a-c** above the uprights **30** or the pedestals **54**. Making the sub-sections **20a-c** this thick tends to increase the weight and cost of the desk **10**.

FIG. 8 is a partially exploded view of sub-section **20a** of the desk **10**, **10a**, **10b**. This particularly shows the inventor's preferred approach to attaching the flange **24** to the top section **14**. Multiple hooks **70** (or pegs, etc.) are provided on the flange **24** to engage with corresponding support holes **72** in the sub-section **20a** (and similarly with the other sub-sections **20b-c**). At the end of the sub-section **20a**, proximate to the gap **26** a hook hole **74** is provided to receive a catcher hook **76** at the end of the flange **24** (and similarly in the end of the sub-section **20c** proximate to the gap **26**).

Just as with many prior art desktops, the desks **10** here can also have color and texture options and be built with plastic snap-on covers to enclose photographs, frequently-used information, or for such overall across the entire desktop. One or more optional transparent parts

can be provided in the sub-sections **20a-c** to show computer monitor(s) that are placed below the top section **14**, instead of or in addition to monitor(s) above the desk **10**.

If desired, possibly on large embodiments of the desk **10**, motors can be provided on the uprights or pedestals. Also possible, say, on larger embodiments of the desk **10**, a removable center plug section can be provided in the central hole **12**. This can be used for a computer monitor that is installed inside the desk **10**.

The height of the uprights may also be variable, say, with snapable height choices. The height of the pedestals may also be similarly variable, albeit probably with a more complex mechanism needed due to the tripod-like shape of the pedestals.

While various embodiments have been described above, it should be understood that they have been presented by way of example only, and that the breadth and scope of the invention should not be limited by any of the above described exemplary embodiments, but should instead be defined only in accordance with the following claims and their equivalents.

CLAIM OR CLAIMS

What is claimed is:

1. A desk (10, 10a, 10b), comprising:
 - a top section (14) having a central hole (12) wherein a user of the desk may sit and a gap (26) where said user may enter into said central hole;
 - said top section is of a plurality of sub-sections (20a-c) assemble able such that said top section is substantially round and forms a top side whereupon objects may be placed on the desk; and
 - a central section (16) including a plurality of uprights (30, 54) each having one or more wheels (46, 58) upon which said top section rotatably rests when the desk is assembled.
2. The desk of claim 1, wherein said plurality of sub-sections are attached together with cleats (22).
3. The desk of claim 1, wherein said plurality of sub-sections totals three said sub-sections.
4. The desk of claim 1, wherein two said sub-sections include endpieces (28) adjacent to said gap and that extend above the rest of the top section.
5. The desk of claim 4, wherein said endpieces extend along said gap to assist in holding objects placed on said top side of the desk from falling off the desk.
6. The desk of claim 4, wherein said endpieces are graspable by an adult human hand, to facilitate said top section of the desk being rotatably moved.
7. The desk of claim 1, said top section has an outer periphery, the desk further comprising:
 - a flange (24) at said outer periphery.
8. The desk of claim 7, wherein:

said flange is a single unitary piece.

9. The desk of claim 7, wherein:

said flange extends above the rest of the top section to assist in holding objects placed on the desk from falling off the desk.

10. The desk of claim 14, wherein:

said flange extends below the rest of the top section to retain said top section above said wheels and upon said plurality of uprights.

11. The desk of claim 1, wherein:

said top section includes at least one groove (60) in which said wheels partially engage, thereby retaining said top section on said wheels and above said central section when the desk is assembled.

12. The desk of claim 1, further comprising:

a base section (18) of a plurality of assemble able baseplates (32) that said plurality of uprights attach to and rest upon when the desk is assembled.

13. The desk of claim 12, wherein:

said plurality of baseplates are attached together with clamps (34).

14. The desk of claim 12, wherein:

said plurality of uprights are each hingably attached to a said baseplate.

15. The desk of claim 1, wherein:

each said upright includes three poles (38, 40) each having a said wheel.

16. The desk of claim 15, wherein:

said poles are held in a fixed relationship by diagonal braces (44) when the desk is assembled.

17. The desk of claim 15, wherein:

said poles are held in a fixed relationship by horizontal braces (42a-b) when the desk is assembled.

18. The desk of claim 14, wherein:

said uprights each include three legs forming a pyramidal shape having an apex, wherein said one or more wheels is a single wheel located at said apex.

19. An improved desk (10, 10a, 10b) of the type in which:

a top section (14) includes one or more sub-sections (20a-c);

a central section (16) includes a plurality of uprights (30, 54) that support said sub-sections by said top section resting upon said central section; and

a base section (18) includes a plurality of baseplates (32) that support said plurality of uprights of said central section;

the improvement comprising:

said top section has a central hole (12) wherein a user of the desk may sit and a gap (26) where said user may enter into said central hole, and wherein said one or more sub-sections (20a-c) provide said top section with a shape substantially round horizontally and with a top side whereupon objects may be placed on the desk; and

said plurality of uprights in the central section each have one or more wheels (46, 58) upon which said top section rotatably rests when the desk is assembled.

ABSTRACT OF THE DISCLOSURE

A desk (10, 10a, 10b) having a top section (14) including a central hole (12) wherein a user of the desk may sit and a gap (26) where they may enter. The top section has multiple sub-sections (20a-c) that assemble so the top section is substantially round and forms a top side whereupon objects may be placed on the desk. A central section (16) includes multiple uprights (30, 54) each having one or more wheels (46, 58) upon which the top section rotatably rests when the desk is assembled.

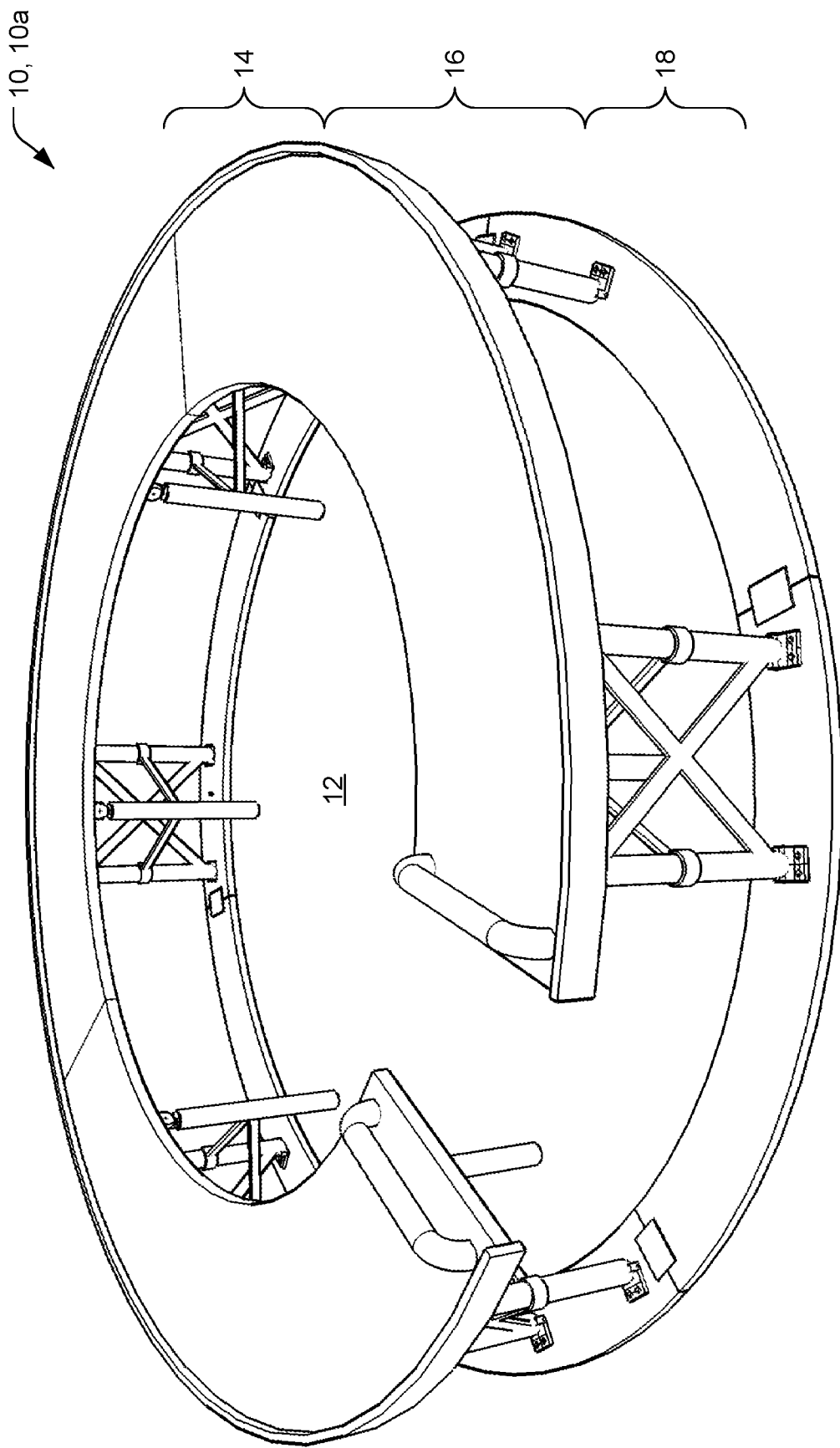

FIG. 1

FIG. 2a

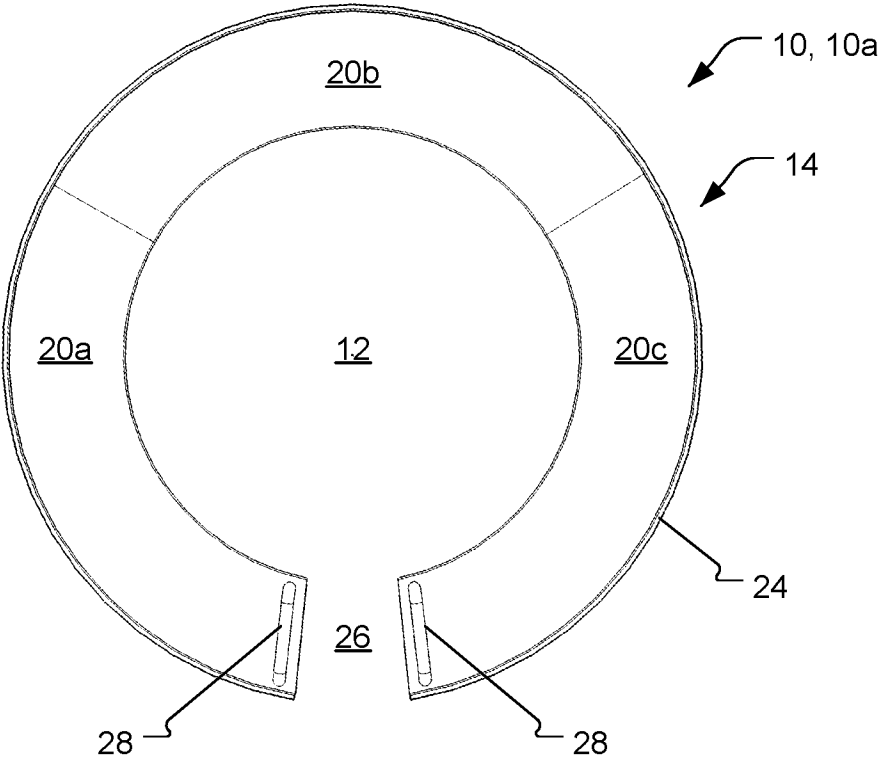
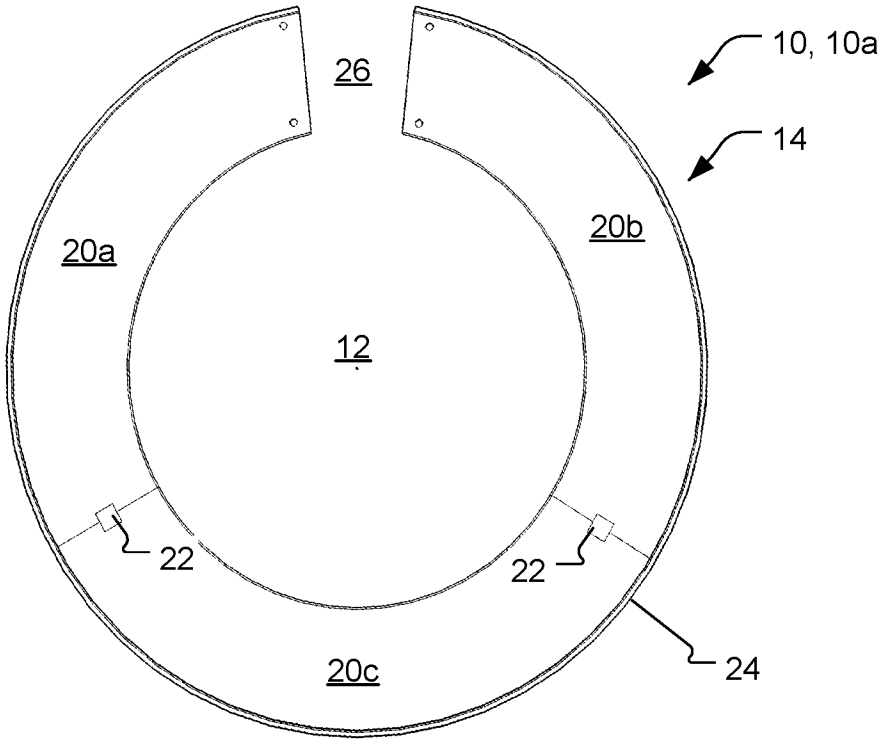

FIG. 2b



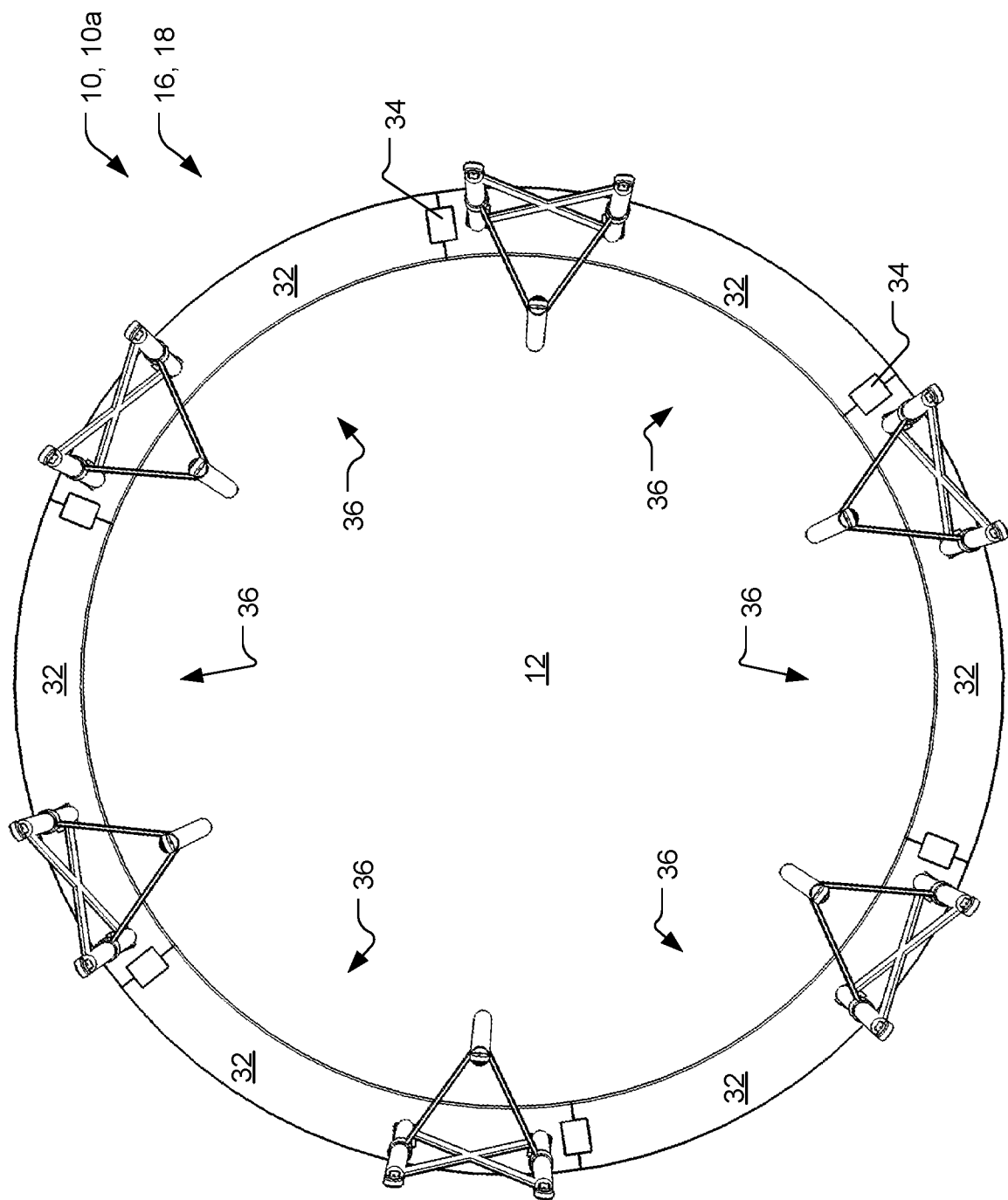

FIG. 3

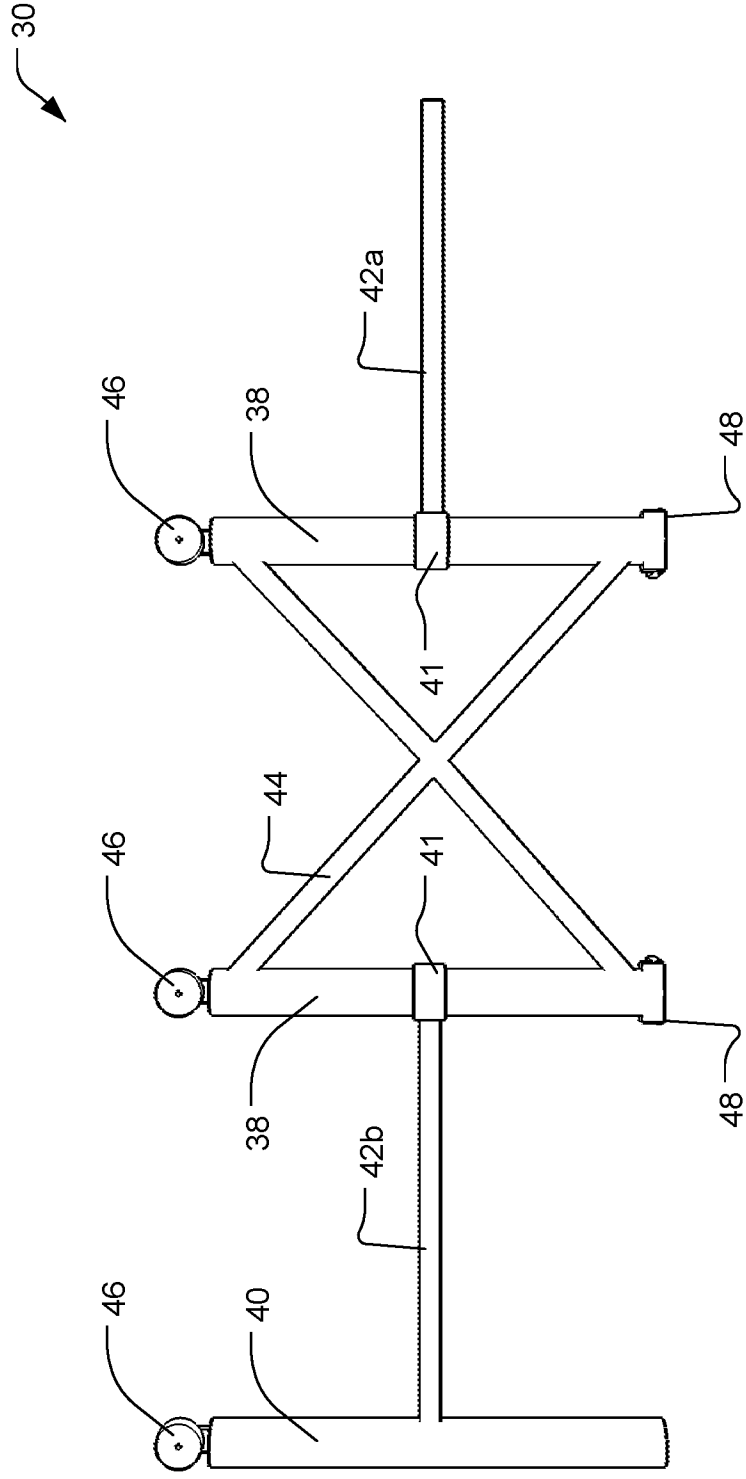

FIG. 4

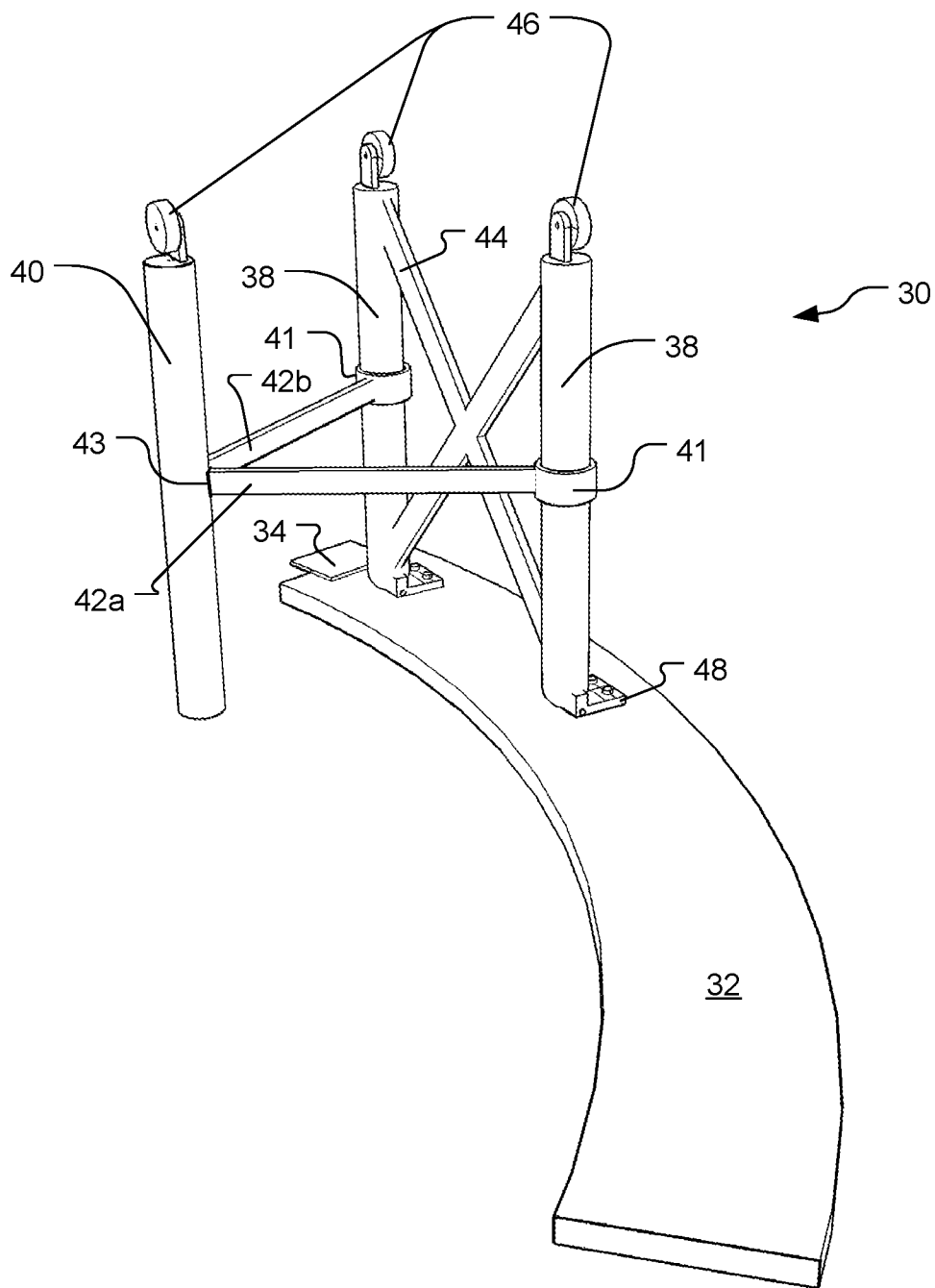

FIG. 5

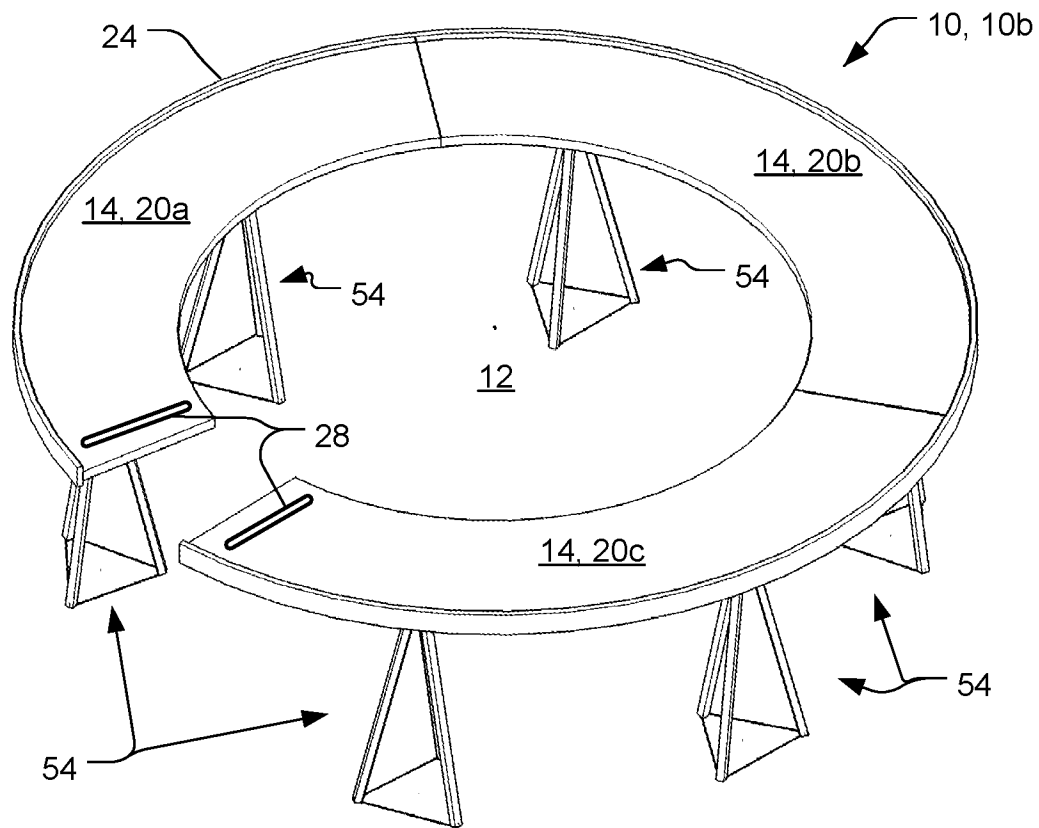

FIG. 6a

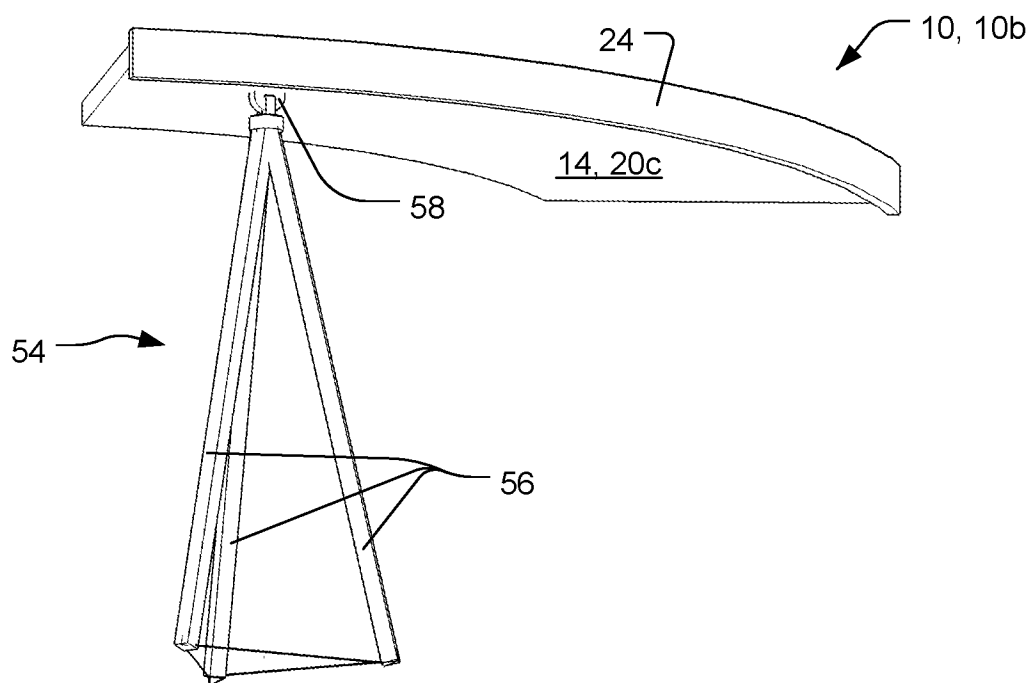

FIG. 6b

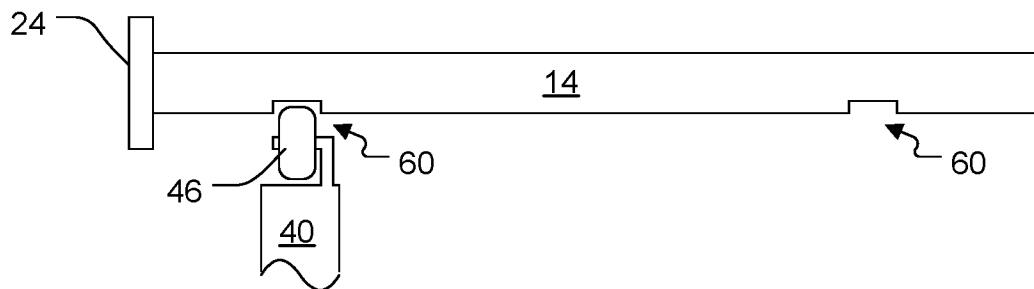

FIG. 7a

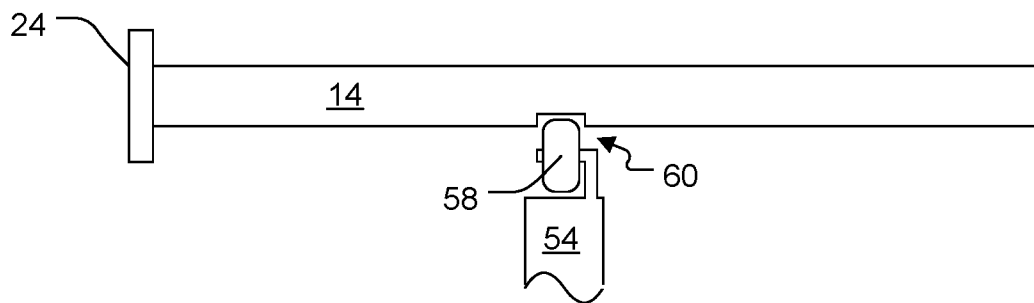

FIG. 7b

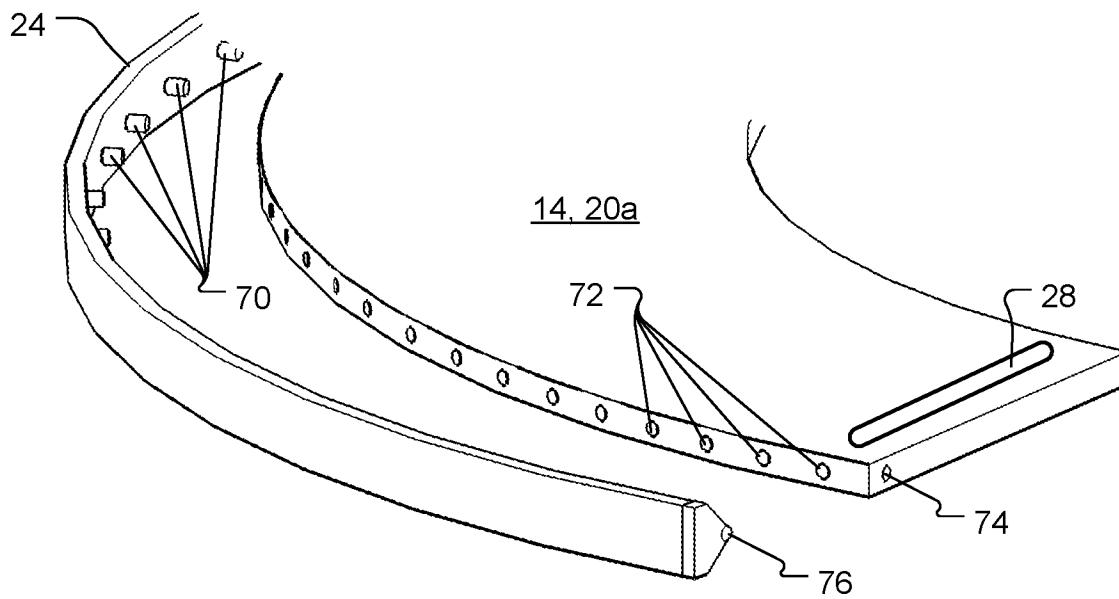

FIG. 8

DECLARATION (37 CFR 1.63) FOR UTILITY OR DESIGN APPLICATION USING AN APPLICATION DATA SHEET (37 CFR 1.76)

Title of Invention	FOLDING ROTARY SIT-INSIDE DESK
--------------------	--------------------------------

As the below named inventor, I hereby declare that:

This declaration is directed to: ☒ The attached application, or
☐ United States application or PCT international application number _____
 filed on _____

The above-identified application was made or authorized to be made by me.

I believe that I am the original inventor or an original joint inventor of a claimed invention in the application.

I hereby acknowledge that any willful false statement made in this declaration is punishable under 18 U.S.C. 1001 by fine or imprisonment of not more than five (5) years, or both.

WARNING:

Petitioner/applicant is cautioned to avoid submitting personal information in documents filed in a patent application that may contribute to identity theft. Personal information such as social security numbers, bank account numbers, or credit card numbers (other than a check or credit card authorization form PTO-2038 submitted for payment purposes) is never required by the USPTO to support a petition or an application. If this type of personal information is included in documents submitted to the USPTO, petitioners/applicants should consider redacting such personal information from the documents before submitting them to the USPTO. Petitioner/applicant is advised that the record of a patent application is available to the public after publication of the application (unless a non-publication request in compliance with 37 CFR 1.213(a) is made in the application) or issuance of a patent. Furthermore, the record from an abandoned application may also be available to the public if the application is referenced in a published application or an issued patent (see 37 CFR 1.14). Checks and credit card authorization forms PTO-2038 submitted for payment purposes are not retained in the application file and therefore are not publicly available.

LEGAL NAME OF INVENTOR

Inventor: Theodor Holm Nelson Date (Optional): 18 April 2017
 Signature: 

Note. An application data sheet (PTO/SB/14 or equivalent), including naming the entire inventive entity, must accompany this form or must have been previously filed. Use an additional PTO/AIA/01 form for each additional inventor.

This collection of information is required by 35 U.S.C. 115 and 37 CFR 1.63. The information is required to obtain or retain a benefit by the public which is to file (and by the USPTO to process) an application. Confidentiality is governed by 35 U.S.C. 122 and 37 CFR 1.11 and 1.14. This collection is estimated to take 1 minute to complete, including gathering, preparing, and submitting the completed application form to the USPTO. Time will vary depending upon the individual case. Any comments on the amount of time you require to complete this form and/or suggestions for reducing this burden, should be sent to the Chief Information Officer, U.S. Patent and Trademark Office, U.S. Department of Commerce, P.O. Box 1450, Alexandria, VA 22313-1450. DO NOT SEND FEES OR COMPLETED FORMS TO THIS ADDRESS. SEND TO: Commissioner for Patents, P.O. Box 1450, Alexandria, VA 22313-1450.

If you need assistance in completing the form, call 1-800-PTO-9199 and select option 2.

Electronic Patent Application Fee Transmittal

Application Number:

Filing Date:

Title of Invention:

FOLDING ROTARY SIT-INSIDE DESK

First Named Inventor/Applicant Name:

Theodor Holm Nelson

Filer:

Raymond E. Roberts

Attorney Docket Number:

60332.300901

Filed as Small Entity

Filing Fees for Utility under 35 USC 111(a)

Description	Fee Code	Quantity	Amount	Sub-Total in USD(\$)
Basic Filing:				
UTILITY FILING FEE (ELECTRONIC FILING)	4011	1	70	70
UTILITY SEARCH FEE	2111	1	300	300
UTILITY EXAMINATION FEE	2311	1	360	360

Pages:

Claims:

Miscellaneous-Filing:

Petition:

Patent-Appeals-and-Interference:

Description	Fee Code	Quantity	Amount	Sub-Total in USD(\$)
Post-Allowance-and-Post-Issuance:				
Extension-of-Time:				
Miscellaneous:				
Total in USD (\$)				730

Electronic Acknowledgement Receipt

EFS ID:	28973572
Application Number:	15491836
International Application Number:	
Confirmation Number:	2103
Title of Invention:	FOLDING ROTARY SIT-INSIDE DESK
First Named Inventor/Applicant Name:	Theodor Holm Nelson
Customer Number:	103807
Filer:	Raymond E. Roberts
Filer Authorized By:	
Attorney Docket Number:	60332.300901
Receipt Date:	19-APR-2017
Filing Date:	
Time Stamp:	18:51:43
Application Type:	Utility under 35 USC 111(a)

Payment information:

Submitted with Payment	yes
Payment Type	CARD
Payment was successfully received in RAM	\$ 730
RAM confirmation Number	042017INTEFSW18544200
Deposit Account	
Authorized User	

The Director of the USPTO is hereby authorized to charge indicated fees and credit any overpayment as follows:

File Listing:					
Document Number	Document Description	File Name	File Size(Bytes)/ Message Digest	Multi Part /.zip	Pages (if appl.)
1	Application Data Sheet	WebADS.pdf	115452	no	7
			7c345bb5a1f4179b37e7a7509097d0472d3b9637		
Warnings:					
Information:					
2		PatAppFinal.pdf	1151505	yes	19
			01b514dd0f3ccba46ff01b1fb406eb2ea3416a5		
	Multipart Description/PDF files in .zip description				
	Document Description		Start	End	
	Specification		1	8	
	Claims		9	11	
	Abstract		12	12	
	Drawings-only black and white line drawings		13	19	
Warnings:					
Information:					
3	Oath or Declaration filed	Dec.PDF	921695	no	1
			6dcf66605b4acfde3cea5660b6a6b1d2daf759e8		
Warnings:					
Information:					
4	Fee Worksheet (SB06)	fee-info.pdf	34584	no	2
			618f79e44326281545f7a1458d886877a6196832		
Warnings:					
Information:					
Total Files Size (in bytes):			2223236		

This Acknowledgement Receipt evidences receipt on the noted date by the USPTO of the indicated documents, characterized by the applicant, and including page counts, where applicable. It serves as evidence of receipt similar to a Post Card, as described in MPEP 503.

New Applications Under 35 U.S.C. 111

If a new application is being filed and the application includes the necessary components for a filing date (see 37 CFR 1.53(b)-(d) and MPEP 506), a Filing Receipt (37 CFR 1.54) will be issued in due course and the date shown on this Acknowledgement Receipt will establish the filing date of the application.

National Stage of an International Application under 35 U.S.C. 371

If a timely submission to enter the national stage of an international application is compliant with the conditions of 35 U.S.C. 371 and other applicable requirements a Form PCT/DO/EO/903 indicating acceptance of the application as a national stage submission under 35 U.S.C. 371 will be issued in addition to the Filing Receipt, in due course.

New International Application Filed with the USPTO as a Receiving Office

If a new international application is being filed and the international application includes the necessary components for an international filing date (see PCT Article 11 and MPEP 1810), a Notification of the International Application Number and of the International Filing Date (Form PCT/RO/105) will be issued in due course, subject to prescriptions concerning national security, and the date shown on this Acknowledgement Receipt will establish the international filing date of the application.

TRANSMITTAL FOR POWER OF ATTORNEY TO ONE OR MORE REGISTERED PRACTITIONERS

NOTE: This form is to be submitted with the Power of Attorney by Applicant form (PTO/AIA/82B) to identify the application to which the Power of Attorney is directed, in accordance with 37 CFR 1.5, unless the application number and filing date are identified in the Power of Attorney by Applicant form. If neither form PTO/AIA/82A nor form PTO/AIA82B identifies the application to which the Power of Attorney is directed, the Power of Attorney will not be recognized in the application.

Application Number	15/491,836
Filing Date	19-APR-2017
First Named Inventor	NELSON, Theodor Holm
Title	FOLDING ROTARY SIT-INSIDE DESK
Art Unit	
Examiner Name	
Attorney Docket Number	60332.300901

SIGNATURE of Applicant or Patent Practitioner

Signature	/Raymond E. Roberts/	Date (Optional)	19 April 2017
Name	Raymond E. Roberts	Registration Number	38,597
Title (if Applicant is a juristic entity)			
Applicant Name (if Applicant is a juristic entity)			

NOTE: This form must be signed in accordance with 37 CFR 1.33. See 37 CFR 1.4(d) for signature requirements and certifications. If more than one applicant, use multiple forms.

☐

*Total of _____ forms are submitted.

This collection of information is required by 37 CFR 1.131, 1.32, and 1.33. The information is required to obtain or retain a benefit by the public which is to file (and by the USPTO to process) an application. Confidentiality is governed by 35 U.S.C. 122 and 37 CFR 1.11 and 1.14. This collection is estimated to take 3 minutes to complete, including gathering, preparing, and submitting the completed application form to the USPTO. Time will vary depending upon the individual case. Any comments on the amount of time you require to complete this form and/or suggestions for reducing this burden, should be sent to the Chief Information Officer, U.S. Patent and Trademark Office, U.S. Department of Commerce, P.O. Box 1450, Alexandria, VA 22313-1450. DO NOT SEND FEES OR COMPLETED FORMS TO THIS ADDRESS. **SEND TO: Commissioner for Patents, P.O. Box 1450, Alexandria, VA 22313-1450.**

If you need assistance in completing the form, call 1-800-PTO-9199 and select option 2.

POWER OF ATTORNEY BY APPLICANT

I hereby revoke all previous powers of attorney given in the application identified in either the attached transmittal letter or the boxes below.

Application Number	Filing Date

(Note: The boxes above may be left blank if information is provided on form PTO/AIA/82A.)

- ☒ I hereby appoint the Patent Practitioner(s) associated with the following Customer Number as my/our attorney(s) or agent(s), and to transact all business in the United States Patent and Trademark Office connected therewith for the application referenced in the attached transmittal letter (form PTO/AIA/82A) or identified above:

103807

OR

- ☐ I hereby appoint Practitioner(s) named in the attached list (form PTO/AIA/82C) as my/our attorney(s) or agent(s), and to transact all business in the United States Patent and Trademark Office connected therewith for the patent application referenced in the attached transmittal letter (form PTO/AIA/82A) or identified above. (Note: Complete form PTO/AIA/82C.)

Please recognize or change the correspondence address for the application identified in the attached transmittal letter or the boxes above to:

- ☒ The address associated with the above-mentioned Customer Number

OR

- ☐ The address associated with Customer Number:

103807

OR

Firm or individual Name				
Address				
City	State	Zip		
Country				
Telephone	Email			

I am the Applicant (If the Applicant is a juristic entity, list the Applicant name in the box):

--

- ☒ Inventor or Joint Inventor (title not required below)
- ☐ Legal Representative of a Deceased or Legally Incapacitated Inventor (title not required below)
- ☐ Assignee or Person to Whom the Inventor is Under an Obligation to Assign (provide signer's title if applicant is a juristic entity)
- ☐ Person Who Otherwise Shows Sufficient Proprietary Interest (e.g., a petition under 37 CFR 1.46(b)(2) was granted in the application or is concurrently being filed with this document) (provide signer's title if applicant is a juristic entity)

SIGNATURE of Applicant for Patent

The undersigned (whose title is supplied below) is authorized to act on behalf of the applicant (e.g., where the applicant is a juristic entity).

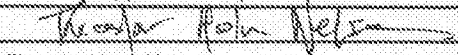
Signature		Date (Optional)	15 April 2017
Name	Theodor Holm Nelson		
Title			

NOTE: Signature - This form must be signed by the applicant in accordance with 37 CFR 1.33. See 37 CFR 1.4 for signature requirements and certifications. If more than one applicant, use multiple forms.

☐ Total of forms are submitted.

This collection of information is required by 37 CFR 1.131, 1.32, and 1.33. The information is required to obtain or retain a benefit by the public which is to file (and by the USPTO to process) an application. Confidentiality is governed by 35 U.S.C. 122 and 37 CFR 1.11 and 1.14. This collection is estimated to take 3 minutes to complete, including gathering, preparing, and submitting the completed application form to the USPTO. Time will vary depending upon the individual case. Any comments on the amount of time you require to complete this form and/or suggestions for reducing this burden, should be sent to the Chief Information Officer, U.S. Patent and Trademark Office, U.S. Department of Commerce, P.O. Box 1450, Alexandria, VA 22313-1450. DO NOT SEND FEES OR COMPLETED FORMS TO THIS ADDRESS. SEND TO: Commissioner for Patents, P.O. Box 1450, Alexandria, VA 22313-1450.

If you need assistance in completing the form, call 1-800-PTO-9199 and select option 2.

Electronic Acknowledgement Receipt

EFS ID:	28973729
Application Number:	15491836
International Application Number:	
Confirmation Number:	2103
Title of Invention:	FOLDING ROTARY SIT-INSIDE DESK
First Named Inventor/Applicant Name:	Theodor Holm Nelson
Customer Number:	103807
Filer:	Raymond E. Roberts
Filer Authorized By:	
Attorney Docket Number:	60332.300901
Receipt Date:	19-APR-2017
Filing Date:	
Time Stamp:	19:09:53
Application Type:	Utility under 35 USC 111(a)

Payment information:

Submitted with Payment	no
------------------------	----

File Listing:

Document Number	Document Description	File Name	File Size(Bytes)/ Message Digest	Multi Part /.zip	Pages (if appl.)
1	Power of Attorney	POA.pdf	1162028	no	2
			a022d10843e9a317bd6ec1484523bf828f98819b		

Warnings:

Information:	
Total Files Size (in bytes):	1162028
<p>This Acknowledgement Receipt evidences receipt on the noted date by the USPTO of the indicated documents, characterized by the applicant, and including page counts, where applicable. It serves as evidence of receipt similar to a Post Card, as described in MPEP 503.</p> <p><u>New Applications Under 35 U.S.C. 111</u> If a new application is being filed and the application includes the necessary components for a filing date (see 37 CFR 1.53(b)-(d) and MPEP 506), a Filing Receipt (37 CFR 1.54) will be issued in due course and the date shown on this Acknowledgement Receipt will establish the filing date of the application.</p> <p><u>National Stage of an International Application under 35 U.S.C. 371</u> If a timely submission to enter the national stage of an international application is compliant with the conditions of 35 U.S.C. 371 and other applicable requirements a Form PCT/DO/EO/903 indicating acceptance of the application as a national stage submission under 35 U.S.C. 371 will be issued in addition to the Filing Receipt, in due course.</p> <p><u>New International Application Filed with the USPTO as a Receiving Office</u> If a new international application is being filed and the international application includes the necessary components for an international filing date (see PCT Article 11 and MPEP 1810), a Notification of the International Application Number and of the International Filing Date (Form PCT/RO/105) will be issued in due course, subject to prescriptions concerning national security, and the date shown on this Acknowledgement Receipt will establish the international filing date of the application.</p>	

**PETITION TO MAKE SPECIAL BASED ON AGE FOR ADVANCEMENT OF EXAMINATION
UNDER 37 CFR 1.102(c)(1)**

Application Information

Application Number	15491836	Confirmation Number	1038	Filing Date	01-Jan-0001
Attorney Docket Number (optional)	60332.300901	Art Unit		Examiner	
First Named Inventor	Theodor Holm Nelson				
Title of Invention	FOLDING ROTARY SIT-INSIDE DESK				

Attention: Office of Petitions

An application may be made special for advancement of examination upon filing of a petition showing that the applicant is 65 years of age, or more. No fee is required with such a petition. See 37 CFR 1.102(c)(1) and MPEP 708.02 (II).

APPLICANT HEREBY PETITIONS TO MAKE SPECIAL FOR ADVANCEMENT OF EXAMINATION IN THIS APPLICATION UNDER 37 CFR 1.102(c)(1) and MPEP 708.02 (II) ON THE BASIS OF THE APPLICANT'S AGE.

A grantable petition requires one of the following items:

- (1) Statement by one named inventor in the application that he/she is 65 years of age, or more; or
- (2) Certification by a registered attorney/agent having evidence such as a birth certificate, passport, driver's license, etc. showing one named inventor in the application is 65 years of age, or more.

Name of Inventor who is 65 years of age, or older

Given Name	Middle Name	Family Name	Suffix
Theodor	Holm	Nelson	

A signature of the applicant or representative is required in accordance with 37 CFR 1.33 and 10.18. Please see 37 CFR 1.4(d) for the format of the signature.

Select (1) or (2) :

- ☐ (1) I am an inventor in this application and I am 65 years of age, or more.
- ☒ (2) I am an attorney or agent registered to practice before the Patent and Trademark Office, and I certify that I am in possession of evidence, and will retain such in the application file record, showing that the inventor listed above is 65 years of age, or more.

Signature	/Raymond E. Roberts/		
Name	Raymond E. Roberts	Registration Number	38597

Privacy Act Statement

The Privacy Act of 1974 (P.L. 93-579) requires that you be given certain information in connection with your submission of the attached form related to a patent application or patent. Accordingly, pursuant to the requirements of the Act, please be advised that: (1) the general authority for the collection of this information is 35 U.S.C. 2(b)(2); (2) furnishing of the information solicited is voluntary; and (3) the principal purpose for which the information is used by the U.S. Patent and Trademark Office is to process and/or examine your submission related to a patent application or patent. If you do not furnish the requested information, the U.S. Patent and Trademark Office may not be able to process and/or examine your submission, which may result in termination of proceedings or abandonment of the application or expiration of the patent.

The information provided by you in this form will be subject to the following routine uses:

1. The information on this form will be treated confidentially to the extent allowed under the Freedom of Information Act (5 U.S.C. 552) and the Privacy Act (5 U.S.C. 552a). Records from this system of records may be disclosed to the Department of Justice to determine whether the Freedom of Information Act requires disclosure of these records.
2. A record from this system of records may be disclosed, as a routine use, in the course of presenting evidence to a court, magistrate, or administrative tribunal, including disclosures to opposing counsel in the course of settlement negotiations.
3. A record in this system of records may be disclosed, as a routine use, to a Member of Congress submitting a request involving an individual, to whom the record pertains, when the individual has requested assistance from the Member with respect to the subject matter of the record.
4. A record in this system of records may be disclosed, as a routine use, to a contractor of the Agency having need for the information in order to perform a contract. Recipients of information shall be required to comply with the requirements of the Privacy Act of 1974, as amended, pursuant to 5 U.S.C. 552a(m).
5. A record related to an International Application filed under the Patent Cooperation Treaty in this system of records may be disclosed, as a routine use, to the International Bureau of the World Intellectual Property Organization, pursuant to the Patent Cooperation Treaty.
6. A record in this system of records may be disclosed, as a routine use, to another federal agency for purposes of National Security review (35 U.S.C. 181) and for review pursuant to the Atomic Energy Act (42 U.S.C. 218(c)).
7. A record from this system of records may be disclosed, as a routine use, to the Administrator, General Services, or his/her designee, during an inspection of records conducted by GSA as part of that agency's responsibility to recommend improvements in records management practices and programs, under authority of 44 U.S.C. 2904 and 2906. Such disclosure shall be made in accordance with the GSA regulations governing inspection of records for this purpose, and any other relevant (i.e., GSA or Commerce) directive. Such disclosure shall not be used to make determinations about individuals.
8. A record from this system of records may be disclosed, as a routine use, to the public after either publication of the application pursuant to 35 U.S.C. 122(b) or issuance of a patent pursuant to 35 U.S.C. 151. Further, a record may be disclosed, subject to the limitations of 37 CFR 1.14, as a routine use, to the public if the record was filed in an application which became abandoned or in which the proceedings were terminated and which application is referenced by either a published application, an application open to public inspections or an issued patent.
9. A record from this system of records may be disclosed, as a routine use, to a Federal, State, or local law enforcement agency, if the USPTO becomes aware of a violation or potential violation of law or regulation.



UNITED STATES PATENT AND TRADEMARK OFFICE

Commissioner for Patents
United States Patent and Trademark Office
P.O. Box 1450
Alexandria, VA 22313-1450
www.uspto.gov

In re Application of
Theodor Holm Nelson

Application No. 15491836

Filed:

Attorney Docket No. 60332.300901

:

:

:DECISION ON PETITION TO MAKE SPECIAL
:UNDER 37 CFR 1.102(c)(1)

:

This is a decision on the electronic petition under 37 CFR 1.102 (c)(1), filed 19-APR-2017 to make the above-identified application special based on applicant's age as set forth in MPEP § 708.02, Section II.

The petition is **GRANTED**.

A grantable petition to make an application special under 37 CFR 1.102(c)(1), MPEP § 708.02, Section II : Applicant's Age must include a statement by applicant or a registered practitioner having evidence that applicant is at least 65 years of age. No fee is required.

Accordingly, the above-identified application has been accorded "special" status and will be taken up for action by the examiner upon the completion of all pre-examination processing.

Telephone inquiries concerning this electronic decision should be directed to the Electronic Business Center at 866-217-9197.

All other inquiries concerning either the examination or status of the application should be directed to the Technology Center.

Electronic Acknowledgement Receipt

EFS ID:	28973752
Application Number:	15491836
International Application Number:	
Confirmation Number:	2103
Title of Invention:	FOLDING ROTARY SIT-INSIDE DESK
First Named Inventor/Applicant Name:	Theodor Holm Nelson
Customer Number:	103807
Filer:	Raymond E. Roberts
Filer Authorized By:	
Attorney Docket Number:	60332.300901
Receipt Date:	19-APR-2017
Filing Date:	
Time Stamp:	19:14:41
Application Type:	Utility under 35 USC 111(a)

Payment information:

Submitted with Payment	no
------------------------	----

File Listing:

Document Number	Document Description	File Name	File Size(Bytes)/ Message Digest	Multi Part /.zip	Pages (if appl.)
1	Petition automatically granted by EFS	petition-request.pdf	38091	no	2
			80c6428a4d881d27a4d3577b978a8b0fc5aa76d73		

Warnings:

Information:	
Total Files Size (in bytes):	38091
<p>This Acknowledgement Receipt evidences receipt on the noted date by the USPTO of the indicated documents, characterized by the applicant, and including page counts, where applicable. It serves as evidence of receipt similar to a Post Card, as described in MPEP 503.</p> <p><u>New Applications Under 35 U.S.C. 111</u> If a new application is being filed and the application includes the necessary components for a filing date (see 37 CFR 1.53(b)-(d) and MPEP 506), a Filing Receipt (37 CFR 1.54) will be issued in due course and the date shown on this Acknowledgement Receipt will establish the filing date of the application.</p> <p><u>National Stage of an International Application under 35 U.S.C. 371</u> If a timely submission to enter the national stage of an international application is compliant with the conditions of 35 U.S.C. 371 and other applicable requirements a Form PCT/DO/EO/903 indicating acceptance of the application as a national stage submission under 35 U.S.C. 371 will be issued in addition to the Filing Receipt, in due course.</p> <p><u>New International Application Filed with the USPTO as a Receiving Office</u> If a new international application is being filed and the international application includes the necessary components for an international filing date (see PCT Article 11 and MPEP 1810), a Notification of the International Application Number and of the International Filing Date (Form PCT/RO/105) will be issued in due course, subject to prescriptions concerning national security, and the date shown on this Acknowledgement Receipt will establish the international filing date of the application.</p>	